

General Notes:

- 1.) Use Untreated Wood Only such as Ipe or Western Red Cedar
- 2.) All Debris To Be Removed Daily
- 3.) All Disturbed Areas Shall Be Revegetated
- 4.) All Hardware to be Galvanized
- 5.) Vertical Datum MLW = 0.3'
- 6.) Project is for private use
- 7.) No Machinery for Construction to be allowed on Salt Marsh
- 8.) Permanent Stubs to be Hand Dug & Water Jetted

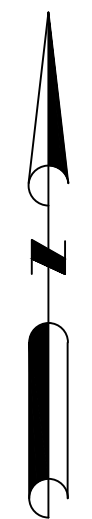
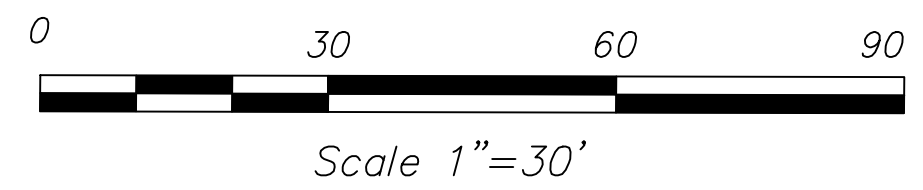
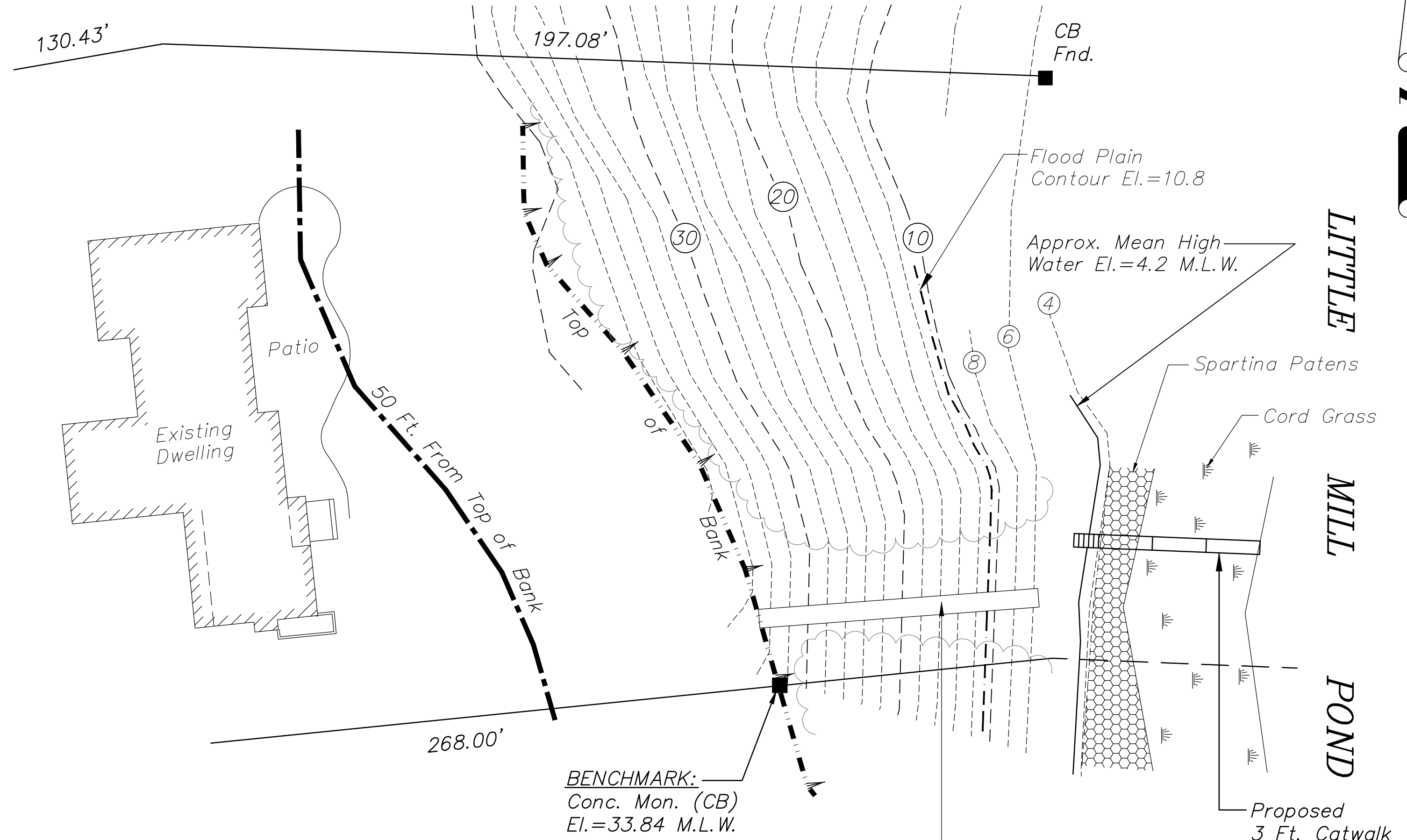
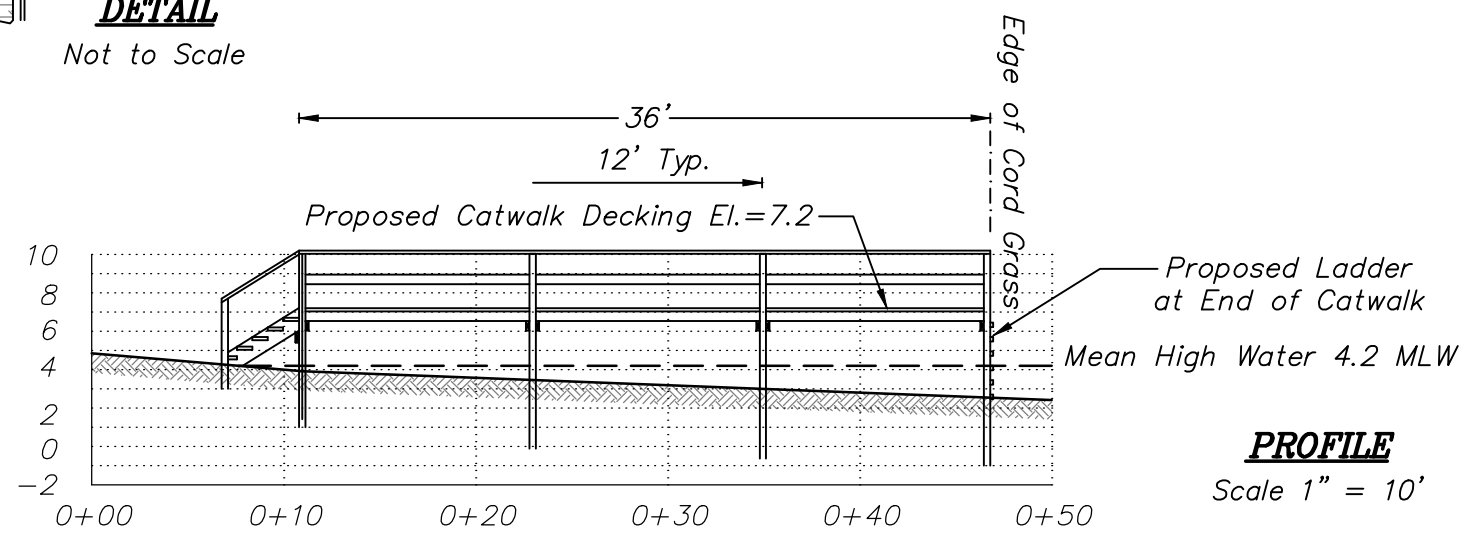
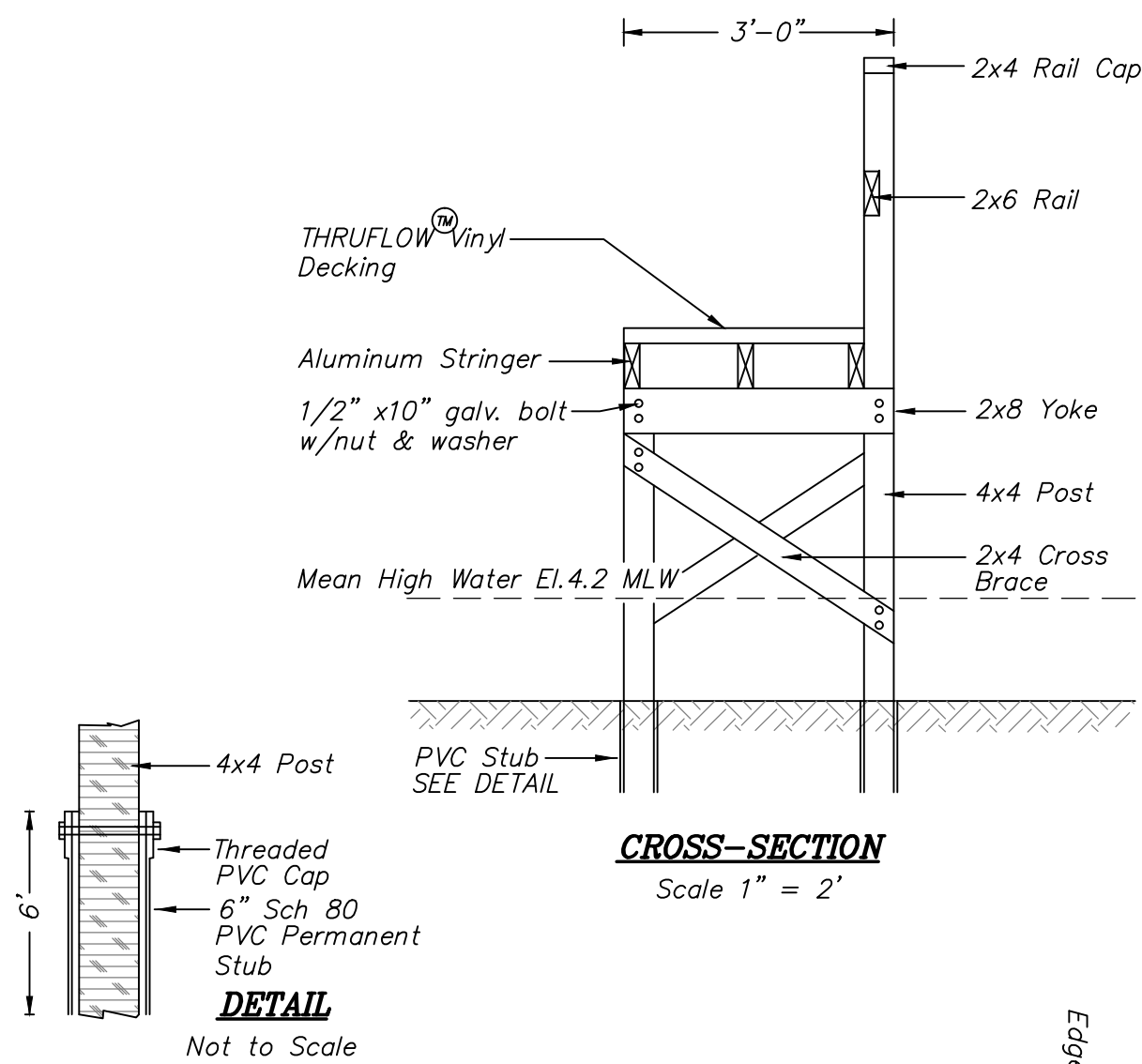

LITTLE MILL POND